kyoceradocumentsolutions.us

Product Reference Guide

Kyocera's TASKalfa line

Level up your productivity, boost work efficiency, and benefit from enhanced security.

- Print speeds up to 90 ppm
- Fast scanning up to 274 ipm
- Long-life, durable parts
- Up to 4.5GB memory
- User-friendly design
- Up to 1200 x 1200 dpi resolution
- Up-to-date security enhancements
- Energy-saving sleep mode
- A3 and A4 duplex printing

Customize any TASKalfa device with the Kyocera Product Configurator.

These devices are compatible with Kyocera and third-party cloud storage solutions, as well as mobile print software and remote maintenance solutions to support digitization and increase mobility.

TASKalfa Color Multifunctional Products

Model	TASKalfa 8353ci	TASKalfa 7353ci	TASKalfa MZ7001ci	TASKalfa MZ6001ci	TASKalfa MZ5001ci	TASKalfa MZ4001ci
Functions	Standard Network Print, Scan, Copy & Optional Fax	Standard Network Print, Scan, Copy & Optional Fax	Standard Network Print, Scan, Copy & Optional Fax	Standard Network Print, Scan, Copy & Optional Fax	Standard Network Print, Scan, Copy & Optional Fax	Standard Network Print, Scan, Copy & Optional Fax
Print Speed (up to)	83/70	73/65	70/70	60/60	50/50	40/40
Document Processor	Std. 270-sheet DSDP	Std. 270-sheet DSDP	Opt. 140-sheet RADP Opt. 320-sheet DSDP	Opt. 140-sheet RADP Opt. 320-sheet DSDP	Opt. 140-sheet RADP Opt. 320-sheet DSDP	Opt. 140-sheet RADP Opt. 320-sheet DSDP
Resolution	600 x 600 dpi	600 x 600 dpi	600 x 600 dpi 1200 x 1200 dpi 4800 x 1200 dpi*	600 x 600 dpi 1200 x 1200 dpi 4800 x 1200 dpi*	600 x 600 dpi 1200 x 1200 dpi 4800 x 1200 dpi*	600 x 600 dpi 1200 x 1200 dpi 4800 x 1200 dpi*
Maximum Paper Size	12" x 18" (trays) 12" x 48" (MPT)	12" x 18" (trays) 12" x 48" (MPT)	12" x 18" (trays) 12" x 48" (MPT)	12" x 18" (trays) 12" x 48" (MPT)	12" x 18" (trays) 12" x 48" (MPT)	12" x 18" (trays) 12" x 48" (MPT)
Memory (Std/Max)	4.5GB	4.5GB	4GB	4GB	4GB	4GB
HDD/SSD (Std/Max)	Std. 320GB	Std. 320GB	Std. 256GB SSD Opt. 1TB HDD	Std. 256GB SSD Opt. 1TB HDD	Std. 256GB SSD Opt. 1TB HDD	Std. 256GB SSD Opt. 1TB HDD
Duplex	Standard	Standard	Standard	Standard	Standard	Standard
Paper Capacity (Std/Max)	4150/7650	4150/7650	1150/7150	1150/7150	1150/7150	1150/7150

TASKalfa Color and Black and White MFPs

Model	TASKalfa MZ3501ci	TASKalfa MZ2501ci	TASKalfa MA4500ci	TASKalfa 508ci/408ci	TASKalfa 358ci	TASKalfa 308ci
Functions	Standard Network Print, Scan, Copy & Optional Fax	Standard Network Print, Scan, Copy & Optional Fax	Standard Network Print, Scan, Copy & Optional Fax	Standard Network Print, Scan, Copy & Optional Fax	Standard Network Print, Scan, Copy & Optional Fax	Standard Network Print, Scan, Copy & Optional Fax
Print Speed (up to)	35/35	25/25	47/47	52/52 / 42/42	37/37	32/32
Document Processor	Opt. 320-sheet DSDP Opt. 140-sheet RADP Opt. 50-sheet RADP	Opt. 320-sheet DSDP Opt. 140-sheet RADP Opt. 50-sheet RADP	Std. 100-sheet DSDP	Opt. 75-sheet RADF, 100 & 270 sheet DSDP	Opt. 75-sheet RADF, 100 & 270 sheet DSDP	Std. 75-sheet RADF
Resolution	600 x 600 dpi 1200 x 1200 dpi 4800 x 1200 dpi*	600 x 600 dpi 1200 x 1200 dpi 4800 x 1200 dpi*	1200 x 1200dpi**	600 x 600 dpi 1200 x 1200dpi**	600 x 600 dpi 1200 x 1200dpi**	600 x 600 dpi
Maximum Paper Size	12" x 18" (trays) 12" x 48" (MPT)	12" x 18" (trays) 12" x 48" (MPT)	8.5" x 14" (Std. tray)	8.5" x 14" (Std. tray) 8.5" x 48" (MPT)	8.5" x 14" (Std. tray) 8.5" x 48" (MPT)	8.5" x 14" (Std. tray) 8.5" x 14" (MPT)
Memory (Std/Max)	4GB	4GB	2GB/3GB	4GB	4GB	1.5GB/3GB
HDD/SSD	Std. 256GB SSD Opt. 1TB HDD	Std. 256GB SSD Opt. 1TB HDD	Optional (SSD)	Std. 320GB	Std. 320GB	Optional (SSD)
Duplex	Standard	Standard	Standard	Standard	Standard	Standard
Paper Capacity (Std/Max)	1150/7150	1150/7150	650/2800	600/3100	600/3100	600/3100

*Interpolated resolution
**At reduced speed
June 2025 U.S.

TASKalfa Black and White Multifunctional Products

Model	TASKalfa 9003i	TASKalfa 8003i	TASKalfa 7003i	TASKalfa MZ7001i	TASKalfa MZ6001i
Functions	Standard Network Print, Scan, Copy & Optional Fax	Standard Network Print, Scan, Copy & Optional Fax	Standard Network Print, Scan, Copy & Optional Fax	Standard Network Print, Scan, Copy & Optional Fax	Standard Network Print, Scan, Copy & Optional Fax
Print Speed (up to)	90	80	70	70	60
Document Processor	Std. 270-sheet DSDP	Std. 270-sheet DSDP	Std. 270-sheet DSDP	Opt. 140-sheet RADP Opt. 320-sheet DSDP	Opt. 140-sheet RADP Opt. 320-sheet DSDP
Resolution	600 x 600 dpi 1200 x 1200 dpi	600 x 600 dpi 1200 x 1200 dpi	600 x 600 dpi 1200 x 1200 dpi	600 x 600 dpi 1200 x 1200 dpi 4800 x 1200 dpi*	600 x 600 dpi 1200 x 1200 dpi 4800 x 1200 dpi*
Maximum Paper Size	12" x 18" (trays) 12" x 48" (MPT)	12" x 18" (trays) 12" x 48" (MPT)	12" x 18" (trays) 12" x 48" (MPT)	12" x 18" (trays) 12" x 48" (MPT)	12" x 18" (trays) 12" x 48" (MPT)
Memory (Std/Max)	4.5GB	4.5GB	4.5GB	4GB	4GB
HDD/SSD (Std/Max)	Std. 320GB	Std. 320GB	Std. 320GB	Std. 256GB SSD Opt. 1TB HDD	Std. 256GB SSD Opt. 1TB HDD
Duplex	Standard	Standard	Standard	Standard	Standard
Paper Capacity (Std/Max)	4150/7650	4150/7650	4150/7650	1150/7150	1150/7150

Model	TASKalfa MZ5001i	TASKalfa MZ4001i	TASKalfa MZ4000i	TASKalfa MZ3200i
Functions	Standard Network Print, Scan, Copy & Optional Fax	Standard Network Print, Scan, Copy & Optional Fax	Standard Network Print, Scan, Copy & Optional Fax	Standard Network Print, Scan, Copy & Optional Fax
Print Speed (up to)	50	40	40	32
Document Processor	Opt. 140-sheet RADP Opt. 320-sheet DSDP	Opt. 140-sheet RADP Opt. 320-sheet DSDP	Opt. 50-sheet RADP Opt. 140-sheet RADP Opt. 320-sheet DSDP	Opt. 50-sheet RADP Opt. 140-sheet RADP Opt. 320-sheet DSDP
Resolution	600 x 600 dpi 1200 x 1200 dpi 4800 x 1200 dpi*	600 x 600 dpi 1200 x 1200 dpi 4800 x 1200 dpi*	600 x 600 dpi 1200 x 1200dpi	600 x 600 dpi 1200 x 1200dpi
Maximum Paper Size	12" x 18" (trays) 12" x 48" (MPT)	12" x 18" (trays) 12" x 48" (MPT)	5.5" x 8.5" – 11" x 17" (trays) 5.5" x 8.5" – 11" x 17" (MPT)	5.5" x 8.5" – 11" x 17" (trays) 5.5" x 8.5" – 11" x 17" (MPT)
Memory (Std/Max)	4GB	4GB	4GB	4GB
HDD/SSD	Std. 256GB SSD Opt. 1TB HDD	Std. 256GB SSD Opt. 1TB HDD	Std. 32GB SSD/320GB HDD Opt. 1TB HDD	Std. 32GB SSD/320GB HDD Opt. 1TB HDD
Duplex	Standard	Standard	Standard	Standard
Paper Capacity (Std/Max)	1150/7150	1150/7150	1100/4100	1100/4100

TASKalfa Color Printer

Model	TASKalfa PA4500ci
Functions	Print
Print Speed (up to)	47/47
Document Processor	-
Resolution	1200 x 1200 dpi**
Maximum Paper Size	8.5" x 14"
Memory (Std/Max)	1GB/3GB
HDD/SSD	Optional (SSD)
Duplex	Standard
Paper Capacity (Std/Max)	600/2850

*Interpolated resolution
**At reduced speed
June 2025 U.S.

Powerfully efficient cut sheet inkjet printing

Kyocera's inkjet commercial printers create new opportunities for business growth by enhancing efficiency and versatility, while reducing running costs.

- 146 images per minute
- Remarkable uptime (↑95%)
- Energy-efficient technology
- Versatile finishing options
- Sustainable water-based inks
- Durable, with few moving parts
- Variable data printing for personalization
- Process automation for minimal operator intervention
- Ink Calculator for monitoring and estimating costs

The TASKalfa Pro 15000c is a cost-effective digital solution for transactional, trans-promotional and direct mail applications. It is compatible with accessories such as a Duplo or Plockmatic booklet maker.

This device can be equipped with the Fiery System to optimize color and boost productivity with advanced workflow options.

TASKalfa Commercial Printers

Model	TASKalfa Pro 15000c
Functions	Standard Network Print, Scan & Copy
Print Speed (up to)	146
Document Processor	Std. 270-sheet DSDP
Resolution	600 dpi
Maximum Paper Size	13″ x 19.2″ (MPT) 13″ x 27.5″ (MPT oversized media tray)
Memory (Std/Max)	4.5GB
HDD/SSD	32GB SSD/1TB HDD
Duplex	Standard
Paper Capacity (Std/Max)	4150/14310

*Interpolated resolution
**At reduced speed
June 2025 U.S.

Kyocera's ECOSYS line

Enhance environmental initiatives with reduced operating cost and downtime due to fewer part replacements.

- Long-life sustainable parts
- Energy-efficient technology
- High uptime, low maintenance
- Up to 4GB memory
- Security enhancements
- Up to 1200 x 1200 dpi resolution
- Up to 62 ppm
- A3 and A4 duplex printing

Customize any ECOSYS device with the Kyocera Product Configurator.

These devices are compatible with Kyocera and third-party cloud storage solutions, as well as mobile print software and remote maintenance solutions to support digitization and enhance efficiency.

ECOSYS Color Printers

Model	ECOSYS P8060cdn	ECOSYS PA4000cx	ECOSYS PA3500cx	ECOSYS PA2600cwx	ECOSYS PA2101cwx
Functions	Print	Print	Print	Print	Print
Print Speed (up to)	60/55	42/42	37/37	27/27	22/22
Resolution	1200 x 1200 dpi 8 bit color	1200 x 1200 dpi**	1200 x 1200 dpi**	1200×1200 dpi**	1200×1200 dpi**
Maximum Paper Size	12" x 18" (trays) 12" x 48" (MPT)	8.5" x 14"	8.5" x 14"	8.5"×14"	8.5"×14"
Memory (Std/Max)	4GB / 4GB	1GB/3GB	1GB/1GB	1GB	1GB
HDD/SSD	Std. 320GB	—	—	—	—
Duplex	Standard	Standard	Standard	Standard	Standard
Paper Capacity (Std/Max)	1150/7150	600/2300	600/2300	300/550	300/550

*Interpolated resolution
**At reduced speed
June 2025 U.S.

Kyocera devices feature a unique Tiered Color System, a solution that categorizes color coverage into three levels with scaled costs based on usage. Unlike traditional printing, which often has a high flat rate for any color use, Kyocera's system charges based only on the actual color coverage per page. This software allows users to control and define color usage levels, enabling significant cost savings over the device's lifecycle, without compromising on color quality. Our Tiered Color System works seamlessly with all Kyocera color MFPs and printers, offering our customers more for less.

SIMPLE COLOR
Low Coverage

A color company logo on black and white correspondence.

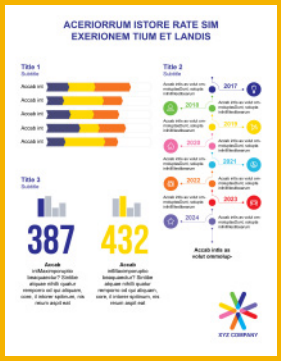

BUSINESS COLOR
Medium Coverage

Printing graphs and charts becomes much more efficient.

CREATIVE COLOR
High Coverage

Color-rich collateral such as brochures and presentations.

ECOSYS Black and White Printers

Model	ECOSYS P4060dn	ECOSYS PA6000x	ECOSYS PA5500x	ECOSYS PA5000x
Functions	Print	Print	Print	Print
Print Speed (up to)	60	62	57	52
Resolution	1200 x 1200 dpi	Fine1200 mode (1200 x 1200 dpi)* Fast1200 mode (1800 x 600 dpi)* 600 x 600 dpi 300 x 300 dpi	Fine1200 mode (1200 x 1200 dpi)* Fast1200 mode (1800 x 600 dpi)* 600 x 600 dpi 300 x 300 dpi	Fine1200 mode (1200 x 1200 dpi)* Fast1200 mode (1800 x 600 dpi)* 600 x 600 dpi 300 x 300 dpi
Maximum Paper Size	12″ x 18″ (trays) 12″ x 48″ (MPT)	8.5″×14″	8.5″×14″	8.5″×14″
Memory (Std/Max)	4GB/4GB	512 MB/2.5 GB	512 MB/2.5 GB	512 MB/2.5 GB
HDD/SSD	Std. 320GB	Optional (SSD)	Optional (SSD)	Optional (SSD)
Duplex	Standard	Standard	Standard	Standard
Paper Capacity (Std/Max)	1150/7150	600/2600	600/2600	600/2600

Model	ECOSYS PA4500x	ECOSYS PA4000wx	ECOSYS PA3500wx
Functions	Print	Print	Print
Print Speed (up to)	47	42	37
Resolution	Fine1200 mode (1200 x 1200 dpi)* Fast1200 mode (1800 x 600 dpi)* 600 x 600 dpi 300 x 300 dpi	Fine1200 mode (1200 x 1200 dpi)* Fast1200 mode (1800 x 600 dpi)* 600 x 600 dpi 300 x 300 dpi	Fine1200 mode (1200 x 1200 dpi)* Fast1200 mode (1800 x 600 dpi)* 600 x 600 dpi 300 x 300 dpi
Maximum Paper Size	8.5″×14″	8.5″×14″	8.5″×14″
Memory (Std/Max)	512 MB/2.5 GB	512MB/512MB	512MB/512MB
HDD/SSD	Optional (SSD)	—	—
Duplex	Standard	Standard	Standard
Paper Capacity (Std/Max)	600/2600	350/850	350/850

*Interpolated resolution
**At reduced speed
June 2025 U.S.

ECOSYS Multifunctional Printers

Model	ECOSYS M3860idnf (with Finisher)	ECOSYS MA6000ifx	ECOSYS MA5500ifx	ECOSYS MA4500ifx ECOSYS MA4500ix	ECOSYS MA4000wifx
Type	Black and White	Black and White	Black and White	Black and White	Black and White
Functions	Network Print, Copy, Color Scan and Fax (4 in 1)	Network Print, Copy, Color Scan and Fax (4 in 1)	Network Print, Copy, Color Scan and Fax (4 in 1)	Network Print, Copy, Color Scan and Fax (4 in 1 / 3 in 1)	Network Print, Copy, Color Scan and Fax (4 in 1)
Print Speed (up to)	62	62	57	47/47	42
Document Processor	Std. 100-sheet DSDP	Std. 100-sheet DSDP	Std. 100-sheet DSDP	Std. 75-sheet RADF	Std. 50-sheet DSDP
Resolution	Fine1200 mode (1200 x 1200 dpi)* Fast1200 mode (1800 x 600 dpi)* 600 x 600 dpi 300 x 300 dpi	Fine1200 mode (1200 x 1200 dpi)* Fast1200 mode (1800 x 600 dpi)* 600 x 600 dpi 300 x 300 dpi	Fine1200 mode (1200 x 1200 dpi)* Fast1200 mode (1800 x 600 dpi)* 600 x 600 dpi 300 x 300 dpi	Fine1200 mode (1200 x 1200 dpi)* Fast1200 mode (1800 x 600 dpi)* 600 x 600 dpi 300 x 300 dpi	Fine1200 mode (1200 x 1200 dpi)* Fast1200 mode (1800 x 600 dpi)* 600 x 600 dpi 300 x 300 dpi
Maximum Paper Size	8.5″ x 14″	8.5″ x 14″	8.5″ x 14″	8.5″ x 14″	8.5″ x 14″
Memory (Std/Max)	1GB/3GB	1.5GB/3.5GB	1.5GB/3.5GB	1.5GB/3.5GB	2GB/2GB
HDD/SSD	Opt. 320GB HDD (w/FIN)	Optional (SSD)	Optional (SSD)	Optional (SSD)	—
Duplex	Standard	Standard	Standard	Standard	Standard
Paper Capacity (Std/Max)	600/2600	600/2600	600/2600	600/2600	350/850

Model	ECOSYS M4132idn ECOSYS M4125idn	ECOSYS M8130cidn ECOSYS M8124cidn	ECOSYS MA2600cwfx ECOSYS MA2600cwx	ECOSYS MA2101cwfx
Type	Black and White	Color	Color	Color
Functions	Network Print, Copy, Color Scan and optional Fax	Network Print, Copy, Color Scan and optional Fax	Network Print, Copy, Color Scan and Fax (4 in 1 / 3 in 1)	Network Print, Copy, Color Scan and Fax (4 in 1)
Print Speed (up to)	32/25	30/24	27/27	22/22
Document Processor	Std. 50-sheet RADF	Std. 50-sheet RADF	Std. 50-sheet DSDP	Std. 50-sheet ADP
Resolution	Fine1200 mode/ (600 x 600 dpi)*	1200×1200 dpi**	Fine1200 mode (1200 x 1200 dpi)** Fast1200 mode 600 x 600 dpi	Fine1200 mode (1200 x 1200 dpi)** Fast1200 mode 600 x 600 dpi
Maximum Paper Size	11"×17"	11"×17"	8.5″ x 14″	8.5″ x 14″
Memory (Std/Max)	1 GB/3 GB	1.5 GB/3 GB	1GB	1GB
HDD/SSD	Optional (SSD)	Optional (SSD)	—	—
Duplex	Standard	Standard	Standard	Standard
Paper Capacity (Std/Max)	600/1600	600/1600	300/550	300/550

*Interpolated resolution
**At reduced speed
June 2025 U.S.

ECOSYS Multifunctional Printers

Model	ECOSYS MA4000wfx	ECOSYS MA4000x	ECOSYS MA3500wfx	ECOSYS MA4000cifx ECOSYS MA4000cix
Type	Black and White	Black and White	Black and White	Color
Functions	Network Print, Copy, Color Scan and Fax (4 in 1)	Network Print, Copy, Color Scan (3 in 1)	Network Print, Copy, Color Scan and Fax (4 in 1)	Network Print, Copy, Color Scan and Fax (4 in 1 /3 in 1)
Print Speed (up to)	42	42	37	42/42
Document Processor	Std. 50-sheet DSDP	Std. 50-sheet DSDP	Std. 50-sheet ADF	Std. 100-sheet DSDP
Resolution	Fine 1200 mode (1200 x 1200 dpi)* Fast 1200 mode (1800 x 600 dpi)* 600 x 600 dpi 300 x 300 dpi	Fine 1200 mode (1200 x 1200 dpi)* Fast 1200 mode (1800 x 600 dpi)* 600 x 600 dpi 300 x 300 dpi	Fine 1200 mode (1200 x 1200 dpi)* Fast 1200 mode (1800 x 600 dpi)* 600 x 600 dpi 300 x 300 dpi	1200 x 1200 dpi**
Maximum Paper Size	8.5″ x 14″	8.5″ x 14″	8.5″ x 14″	8.5″ x 14″
Memory (Std/Max)	1GB/1GB	1GB/1GB	1GB/1GB	2GB/3GB
HDD/SSD	—	—	—	Optional (SSD)
Duplex	Standard	Standard	Standard	Standard
Paper Capacity (Std/Max)	350/850	350/850	350/850	350/2000

Model	ECOSYS MA3500cifx
Type	Color
Functions	Network Print, Copy, Color Scan and Fax (4 in 1)
Print Speed (up to)	37/37
Document Processor	Std. 100-sheet DSDP
Resolution	1200 x 1200 dpi**
Maximum Paper Size	8.5″ x 14″
Memory (Std/Max)	1.5GB/3GB
HDD/SSD	Optional (SSD)
Duplex	Standard
Paper Capacity (Std/Max)	350/2000

*Interpolated resolution
**At reduced speed
June 2025 U.S.

Kyocera Document Solutions has championed innovative technology since 1934. We enable our customers to turn information into knowledge, excel at learning and surpass others. With professional expertise and a culture of empathetic partnership, we help organizations put knowledge to work to drive change.

KYOCERA Document Solutions America
225 Sand Road, PO Box 40008
Fairfield, New Jersey 07004-0008, USA
Tel: 973-808-8444

kyoceradocumentsolutions.us

Kyocera Document Solutions does not warrant that any specifications mentioned will be error-free. Specifications are subject to change without notice. Information is correct at time of going to press.
All other brand and product names may be registered trademarks or trademarks of their respective holders and are hereby acknowledged.
©2025 KYOCERA Document Solutions America, Inc.